



frontage hedge to be removed to allow for the formation of the new access and to ensure sight lines

entrance area to be landscaped

N0.2 Nursery Close to be demolished to allow for the formation of a new access

entrance area to be landscaped as part of the overall scheme proposals prepared by Woolerton Dodwell

Schedule

A	3 bed	810 sq.ft.	2
B	3 bed	885 sq.ft.	2
C	4 bed	1015 sq.ft.	1
D	4 bed	1208 sq.ft.	2
E	4 bed	1295 sq.ft.	2
F	4 bed	1465 sq.ft.	1
Total			10

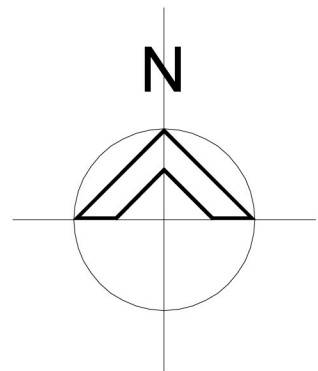
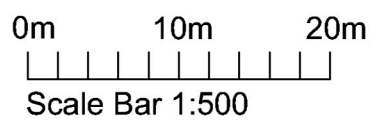

Enclosures details

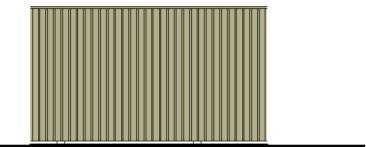

feather edge board timber fence

1.8m screen fence
Used between points C-D & F-G

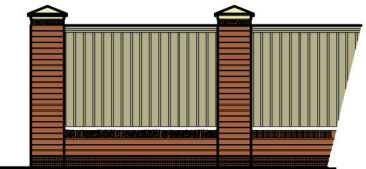

artstone coping on brick piers

feather edge board timber panels above plinth wall

1.8m screen wall/fence
Used between points B-C & E-F



artstone coping on brick piers

engineering brick coping on brick wall

0.75m entrance wall
Used between points A-B

REVISIONS

CLIENT Thomas Mawdsley Building Contractors				
PROJECT Proposed residential development at 2 Nursery Close, Charnock Richard, Chorley PR7 5UA				
DRAWING TITLE Proposed Site Layout - Pre-Application Consultation				
DATE 08/12/11	SCALE 1:500 @ A3	DRAWN asl	DRWG No. 11/005/C01	REV



213 PRESTON ROAD
WHITTLE-LE-WOODS
CHORLEY
LANCASHIRE
PR6 7PS
TEL: 01257 261555
FAX: 01257 267224
www.lmparchitects.co.uk

© Copyright Lawson Margorison Practice Ltd.